

**NOTES:**

SEE TAX MAP NO.s 34 - (2) - 40, 41, 42, 43, 33A, & 34A and 34 - (A) - 43A.

THE PROPERTY SHOWN HEREON WAS SURVEYED WITHOUT BENEFIT OF A TITLE REPORT AND THEREFORE PLAT MAY NOT REFLECT ALL ENCUMBRANCES TO SAID PROPERTY.

IPS denotes IRON PIN SET. FIP denotes FOUND IRON PIN.  
IRON PIN SET AT POINTS 2 thru 13 along 1/2 of old road.  
S denotes IRON PIN SET UNLESS NOTED OTHERWISE.

THE BOUNDARY SURVEY SHOWN HEREON IS BASED ON A CURRENT FIELD SURVEY BY THIS SURVEYOR.

SEE PLAT OF "BEECH FOREST" DATED SEPT., 1923 IN PLAT BOOK 2, PAGE 72-73.

SEE DEEDS TO EASTERN WOODLANDS CORPORATION and DIXIE LAND CORPORATION:  
- DB. 309, PG. 436  
- DB. 309, PG. 440  
- DB. 309, PG. 443

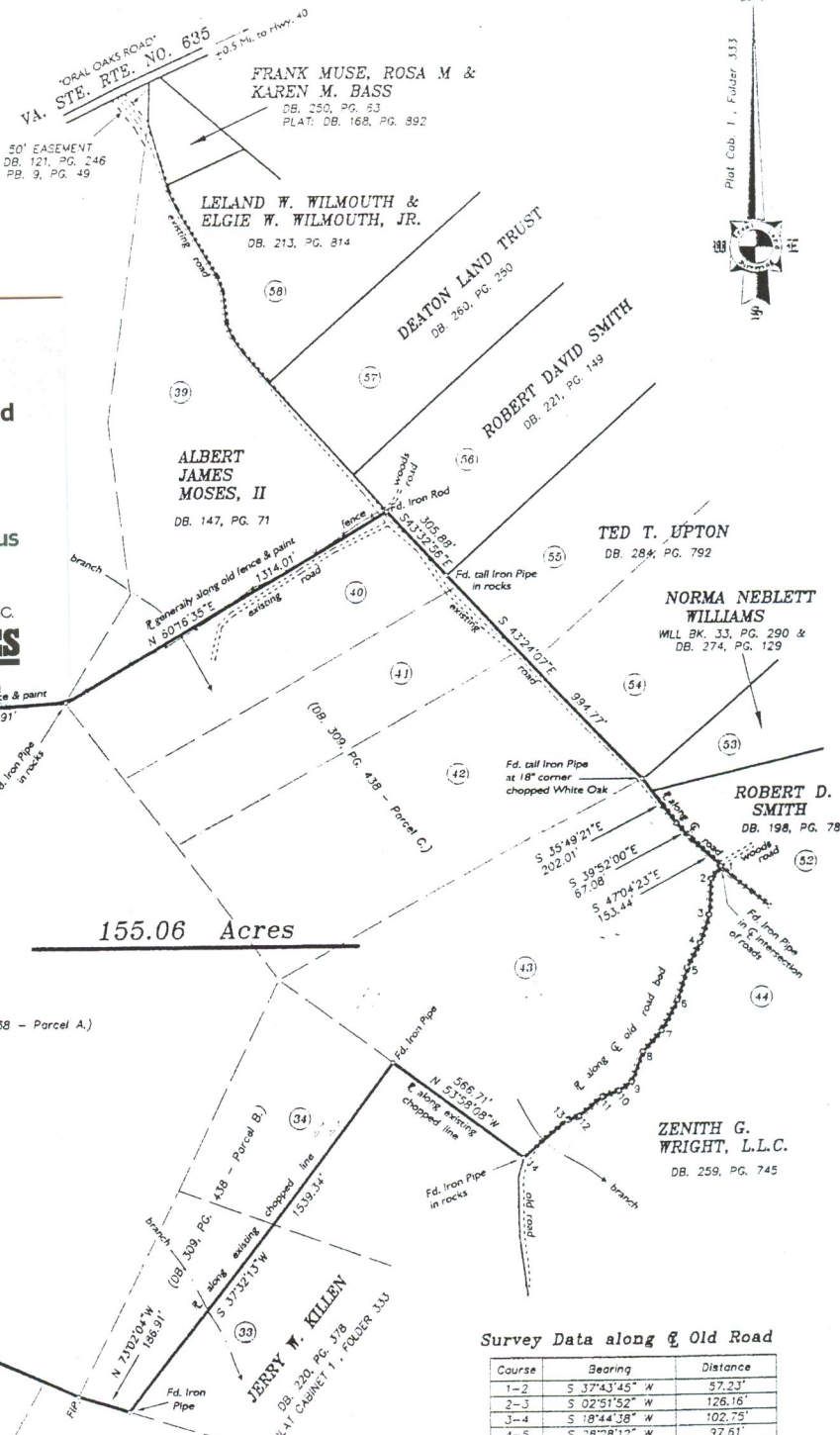

Survey Data along Old Road

Course	Bearing	Distance
1-2	S 37°43'45" W	57.23'
2-3	S 02°31'52" W	126.16'
3-4	S 18°44'38" W	102.75'
4-5	S 28°28'12" W	97.51'
5-6	S 16°46'00" W	118.06'
6-7	S 27°44'36" W	119.31'
7-8	S 42°23'38" W	99.02'
8-9	S 20°29'41" W	112.51'
9-10	S 57°08'49" W	53.30'
10-11	S 71°07'45" W	61.73'
11-12	S 50°42'58" W	104.73'
12-13	S 74°35'53" W	45.83'
13-14	S 49°10'50" W	198.69'



**EASTERN WOODLANDS CORPORATION**

**Jon Feldman**

Post Office Box 1570  
16430 Sunnybrook Road  
Petersburg, VA 23805

804.733.9330 Office  
804.733.9332 Fax  
804.691.8796 Mobile  
www.EasternWoodlands.us



**7 Parcels Totaling 155 Acres in Lunenburg County for \$329,900**

**TRENT LAND SURVEYING**  
11138 Lunenburg County Road  
Keysville, Virginia 23947

